LAN-OPTIC

MPO SM ADAPTER MPO12F/APC-MPO12F/APC

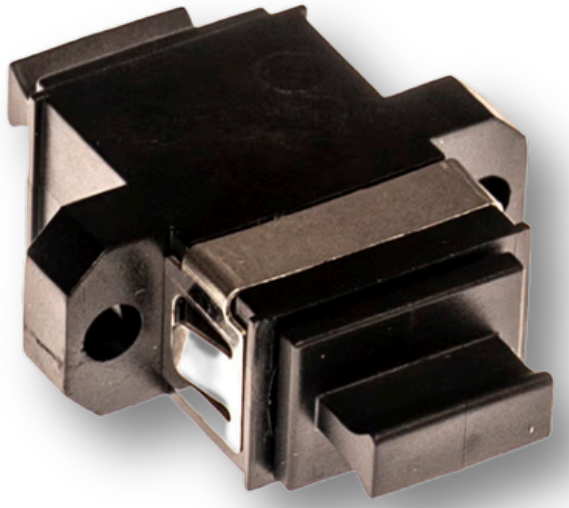

ANVENDELSE

Anvendes bl.a. til at forlænge to MPO 12 F / APC Kabler.

SPECIFIKATION

- Materiale Hus: PC plast
- Flanche: Ja
- Låseanordning 2 st. clips
- Støvprop: ABS
- Farve: Sort

- **Varenr.: 235980**
- **EANnr.: 5706683038921**

REKVIRER DEKLARATION

LANCOM · Hassellunden 7 · 2765 Smørum · **Telefon 4457 0787**

Name	MPO Adaptor	Type	MPO-A-SIM-E-12C-SDT	File NO.	SD-P02106-ENG	Version	REV.02

Key Orientation	Housing Color
Opposed	Black
Opposed	Aqua
Opposed	Mageta
Opposed	Lime green

PART	Material
Housing	PC
Spring Clip	SUS
Dust Plug	ABS

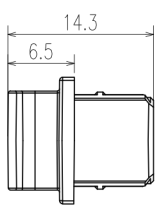

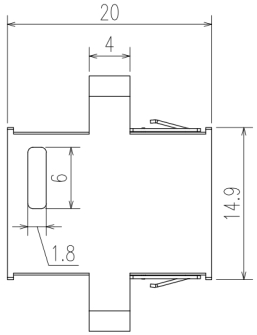

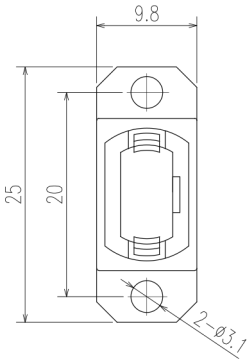

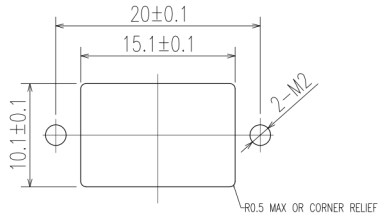

Install panel thickness 2.0mm MAX and mounting hole dimensions for reference only

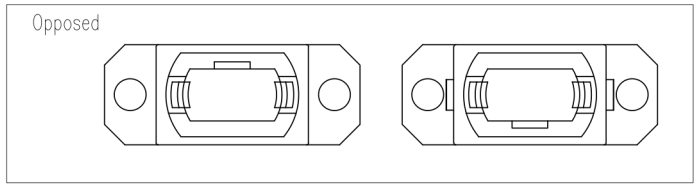

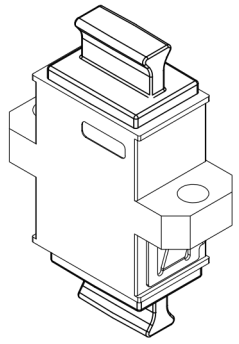

Note:

1.Visual inspection the adaptor have no visual abnormality, no obvious nick, burr and other mechanical damage. Use limit sample to check for any failures.

2.Interface dimensions compliant to IEC 61754-7 Type MPO Connector family

3.Material compliant to RoHS.

Drawn by: Jinze Yan	Checked by: Guojun Shen	Approved by: Guojun Shen	Page NO.:1/1

LANOPTIC

LANCOM • Hassellunden 7 • 2765 Smørum • Telefon 4457 0787